New Ki-67 (clone Ki-67P) antibody
Get the best for your FFPE-staining

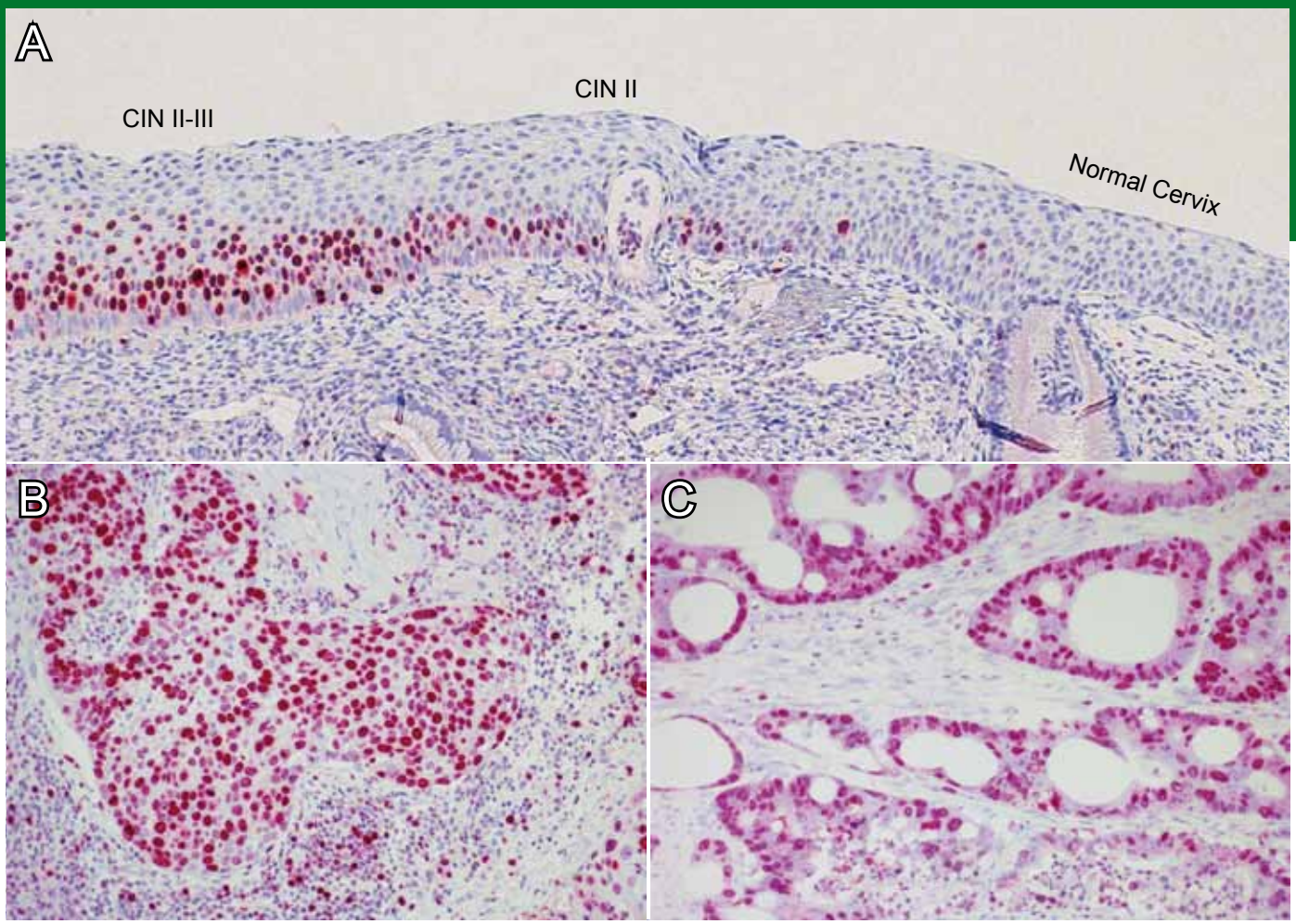

Different Ki-67 immunostainings with clone Ki-67P. **(A) Cervix uteri.** The normal cervix epithelium is Ki-67 negative in contrast to the areas with a CIN II and CIN II-III. **(B) Squamous cell carcinoma of the neck.** Nearly all of the tumor cells are in proliferation, showing that the carcinoma is rapidly dividing. **(C) Colon carcinoma.** Most of the tumor cells are in proliferation, indicating a fast growing carcinoma.

Superior staining quality

High titer

Best price

Specificity	Human Ki-67/MIB1
Clone	Ki-67P
Host / Isotype	Mouse / IgG1
Application	IHC-FFPE
Dilution	1:100-1:200

Product Code	Quantity
DIA-670-P05	0,5 ml
DIA-670-P1	1 ml

I would like to try a complimentary sample

Antibodies manufactured by

dianova

www.dianova.com

Distribution in Switzerland

MILAN ANALYTICA AG

Phone 061 845 99 88 • Fax 061 845 99 87
www. milananalytica.ch • info@milananalytica.ch

diaKi67/p53-JA 01-2013V1 INTL

New p53 (clone CC53) antibody
Get the best for your FFPE-staining

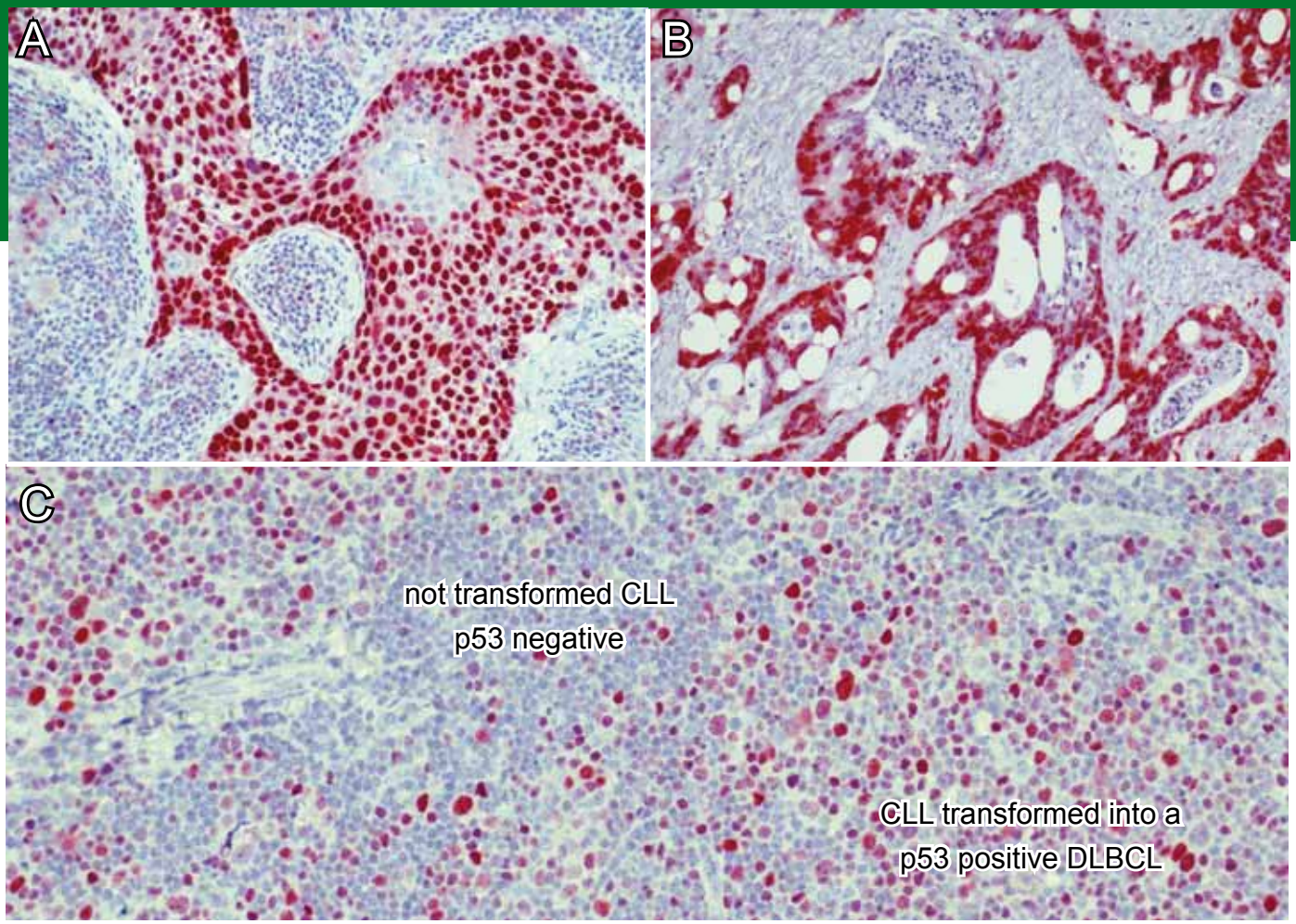

Different p53 immunostainings with clone CC53. **(A) Squamous cell carcinoma of the neck.** Nearly all tumor cells are strongly positive in their nuclei. This p53 upregulation points to a loss of its tumor suppressor function which permits the survival of cells with oncogenic genetic alterations. **(B) Colon carcinoma.** Nearly all tumor cells are strongly p53 positive in their nuclei. This p53 upregulation points to a loss of its tumor suppressor function which permits the survival of cells with oncogenic genetic alterations. **(C) Chronic lymphocytic leukemia (CLL) transformed into a diffuse large B-cell lymphoma (DLBCL) = Richter syndrom.** The non-transformed CLL area is p53 negative whereas most of the transformed DLBCL cells are strongly p53 positve. This p53 upregulation suggests that the transformation is associated with a loss of the TP53 tumor suppressor function which permits the survival of cells with oncogenic genetic alterations.

Superior staining quality

High titer

Best price

Specificity	Human p53
Clone	CC53
Host / Isotype	Mouse / IgG1
Application	IHC-FFPE
Dilution	1:100-1:200

Product Code	Quantity
☐ DIA-530-P05	0,5 ml
☐ DIA-530-P1	1 ml

☐ I would like to try a complimentary sample

Antibodies manufactured by

dianova

www.dianova.com

Distribution in Switzerland

MILAN ANALYTICA AG

Phone 061 845 99 88 • Fax 061 845 99 87
www. milananalytica.ch • info@milananalytica.ch

diaKi67/p53-JA 01-2013V1INTL